Higher Trevornick Farmhouse, Winards Perch, St Columb, TR9 6DE

david ball
Agencies

A SUBSTANTIAL FOUR BEDROOM SEMI DETACHED CORNISH FARMHOUSE SET IN A BEAUTIFUL RURAL LOCATION BETWEEN NEWQUAY AND WADEBRIDGE, WITH FAR REACHING COUNTRYSIDE VIEWS, GENEROUS GARDENS, DETACHED GARAGE AND APPROXIMATELY 2,202 SQ FT OF ACCOMMODATION INCLUDING GARAGE

Guide Price £650,000 Freehold

Key Features

- GREAT LOCATION
- FOUR BEDROOMS
- GENEROUS GARDENS
- SEMI DETACHED CORNISH FARMHOUSE
- COUNTRY SIDE VIEWS
- PARKING
- GARAGE

The Property

Higher Trevornick Farmhouse is a particularly appealing semi detached Cornish farmhouse occupying an enviable position at Winnards Perch, surrounded by open countryside and farmland and enjoying wonderful far reaching rural views.

The house itself offers accommodation arranged over two floors, together with a substantial detached garage.

There is a lovely sense of space throughout the property, with four bedrooms, two reception rooms, a study, kitchen, two bathrooms and useful storage. The ground floor bedroom is particularly useful for those looking for flexible family accommodation, while the three further bedrooms are located on the first floor.

The main living room sits towards the rear of the house and enjoys views across the gardens and surrounding countryside. The separate dining room provides a good sized space for family meals and entertaining, while the study is ideally suited to those working from home.

The kitchen is positioned to the rear of the dining room and has direct access towards the outside, while the ground floor also benefits from a useful bathroom and additional storage.

Upstairs are three further bedrooms together with the main family bathroom. The principal bedroom is a particularly good size and the first floor also benefits from a balcony, providing an elevated position from which to enjoy the surrounding countryside.

Externally

The property enjoys generous enclosed gardens to the front and rear which are predominantly laid to lawn and bordered by established hedging, mature trees and shrubs. There is plenty of space for children, pets and outdoor seating, with the garden taking full advantage of the property's peaceful rural surroundings.

A detached garage provides excellent additional space and measures approximately 19'3 x 18'0. There is also driveway parking alongside the property.

The Location

Higher Trevornick Farmhouse is situated at Winnards Perch, a rural location conveniently positioned between Newquay and Wadebridge.

St Columb Major is approximately 6 miles from Newquay and around 7 miles from Wadebridge, making this an excellent location for those wanting to enjoy a rural Cornish setting without being too far from everyday facilities.

Newquay needs little introduction, with its excellent range of shops, restaurants, bars and leisure facilities together with some of Cornwall's finest beaches including Fistral, Porth, Lusty Glaze, Great Western and Watergate Bay.

Wadebridge provides a broader range of everyday amenities, independent shops, schools and leisure facilities and sits alongside the River Camel. It is also the starting point for the popular Camel Trail, which runs through the beautiful Camel Valley towards Padstow.

The property's position also provides excellent access to the wider north Cornish coastline, with Padstow and the Seven Bays within easy reach, while the A30 is readily accessible for travelling further afield.

Higher Trevornick, Winnards Perch, St. columb, TR9
Approximate Area = 1855 sq ft / 172.3 sq m
Garage Area = 347 sq ft / 32.2 sq m
Total Area = 2202 sq ft - 204.5 sq m

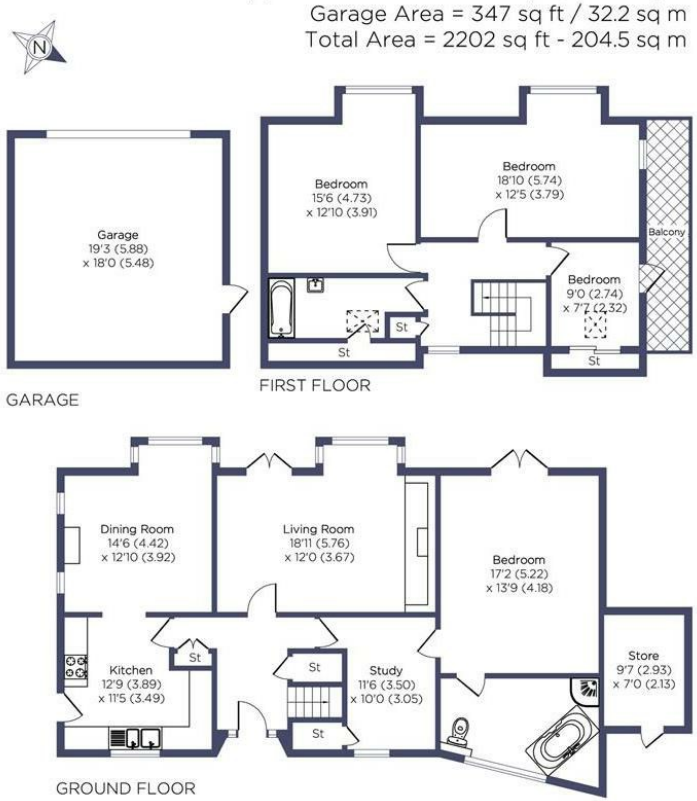

PINKPLAN

Floor plan produced in accordance with RICS Property Measurement 2nd Edition. Although Pink Plan Ltd ensures the highest level of accuracy, measurements of doors, windows and rooms are approximate and no responsibility is taken for error, omission or misstatement. These plans are for representation purposes only and no guarantee is given on the total square footage of the property within this plan. The figure icon is for initial guidance only and should not be relied on as a basis of valuation.

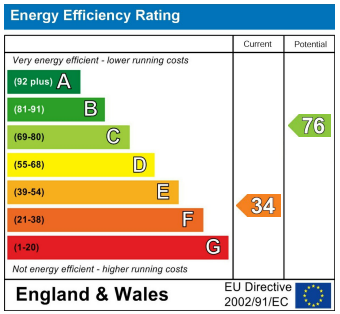

david ball Agencies

01637 850850

www.davidballagencies.co.uk

The Property Ombudsman

rightmove

OnTheMarket

Connecting People & Property Perfectly

e.sales@dba.estate

34 East Street, Newquay, Cornwall TR7 1BH

1. Particulars: these particulars are not an offer or contract nor part of one. You should not rely on statements by David Ball Agencies (DBA) in the particulars or by word of mouth or in writing as being factually accurate about the property, its condition or value. Neither DBA nor any joint agent has any authority to make any representation about the property or development and accordingly any information given is entirely without responsibility in the part of the agents, sellers or lessors. 2. Images paragraphs and other information; any computer generated images, plans, drawings, accommodation schedules, specifications details or other information provided about the property ("information") are indicative only. Any such information may change at any time and must not be relied upon as being factually accurate about the property. Any photographs are indicative of the quality and style of the development and location and do not represent the actual fitting and furnishing at this development. 3. Regulations; any reference to alterations to the property or use of any part of the development is not a statement that any necessary planning, building regulations or other consents has been obtained. These matter must be verified by an intending purchaser. 4. Fixtures and fittings; supplied services and appliances have not been tested by the vendors agent. Prospective purchasers are advised to make their own enquiries. 5. All dimensions are approximates.